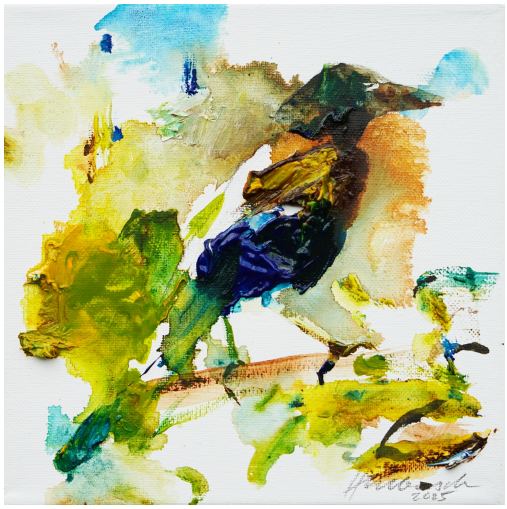

Mark Hellbusch:
Picture "Rare bird IX" (2025)

€500.00

Rare bird IX Despite its small size (20x20 cm, 2025), this oil painting possesses great intensity. Strong shades of blue, green and ochre merge in impasto, dynamic brushstrokes to create a vibrant composition. The textured surface catches the light and lends the work depth and tension. The bird motif appears and dissolves - a symbol of transformation and the fleeting moment of creation. A small work of art with a strong presence.

Product link: https://www.artsolitaire.arsmundi.de/en/index.php/detail/0000000000000000000000000007297